VISIT…

LANZAROTE Caliente.COM

FIND YOUR WAY BACK

Words and Music by
MICHELLE BRANCH

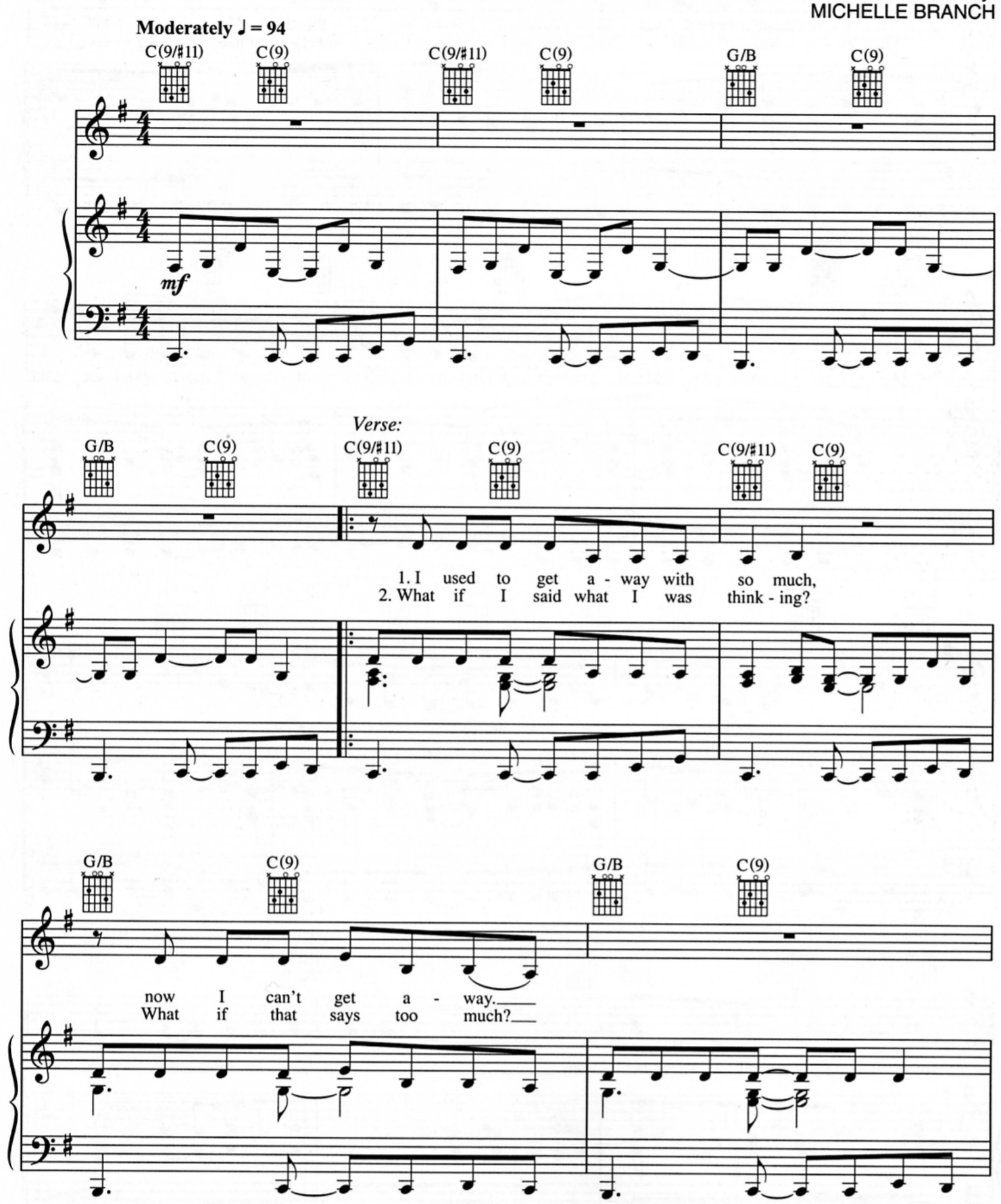

© 2003 WARNER-TAMERLANE PUBLISHING CORP. and I'M STILL WITH THE BAND MUSIC
All Rights Administered by WARNER-TAMERLANE PUBLISHING CORP.
All Rights Reserved

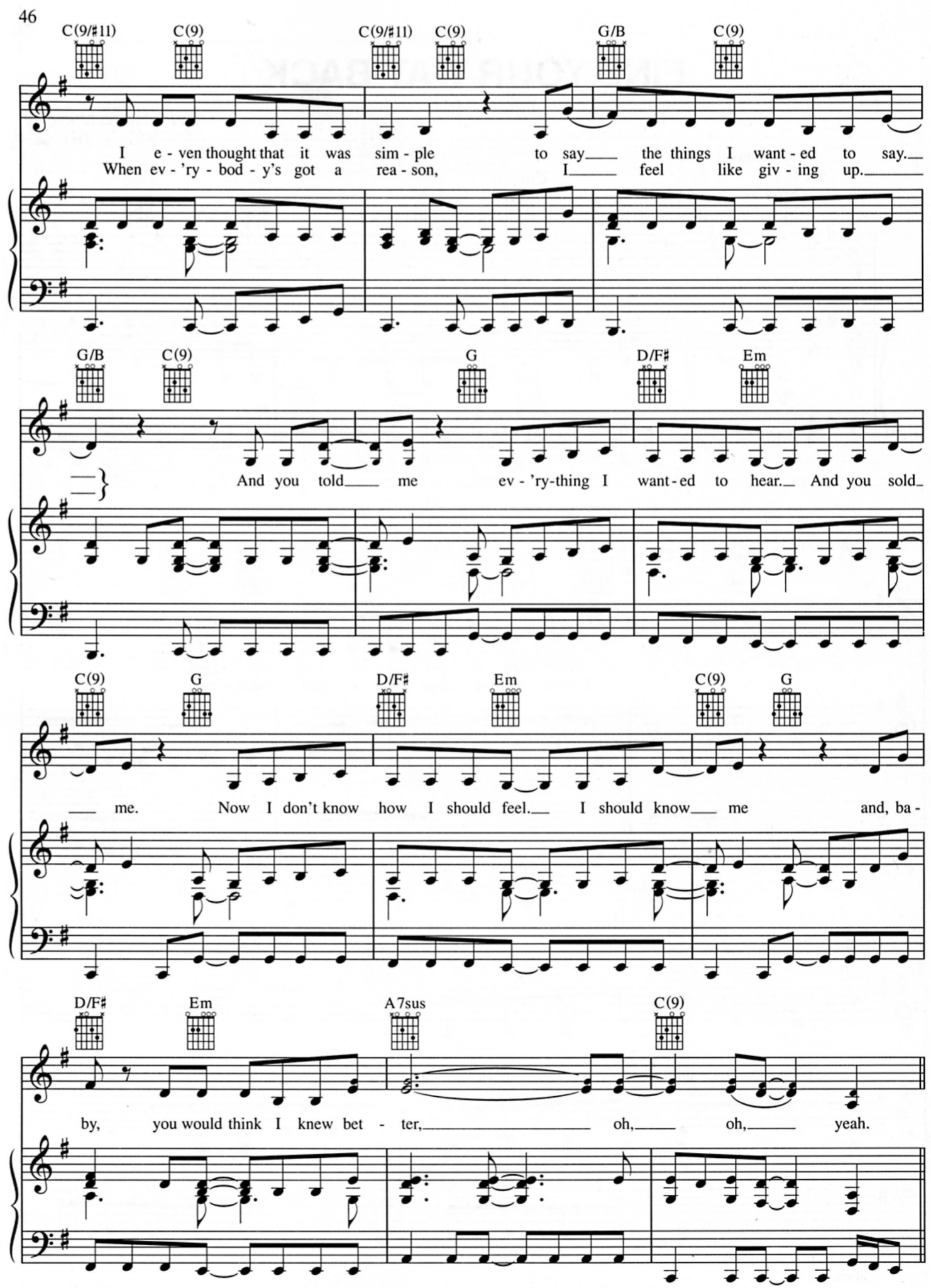
C(9/#11)
C(9)
C(9/#11)
C(9)
G/B
C(9)
I e - ven thought that it was sim - ple to say the things I want - ed to say.
When ev - 'ry - bod - y's got a rea - son, I feel like giv - ing up.
G/B
C(9)
G
D/F#
Em
And you told me ev - 'ry-thing I want - ed to hear. And you sold
C(9)
G
D/F#
Em
C(9)
G
me. Now I don't know how I should feel. I should know me and, ba -
D/F#
Em
A7sus
C(9)
by, you would think I knew bet - ter, oh, oh, yeah.

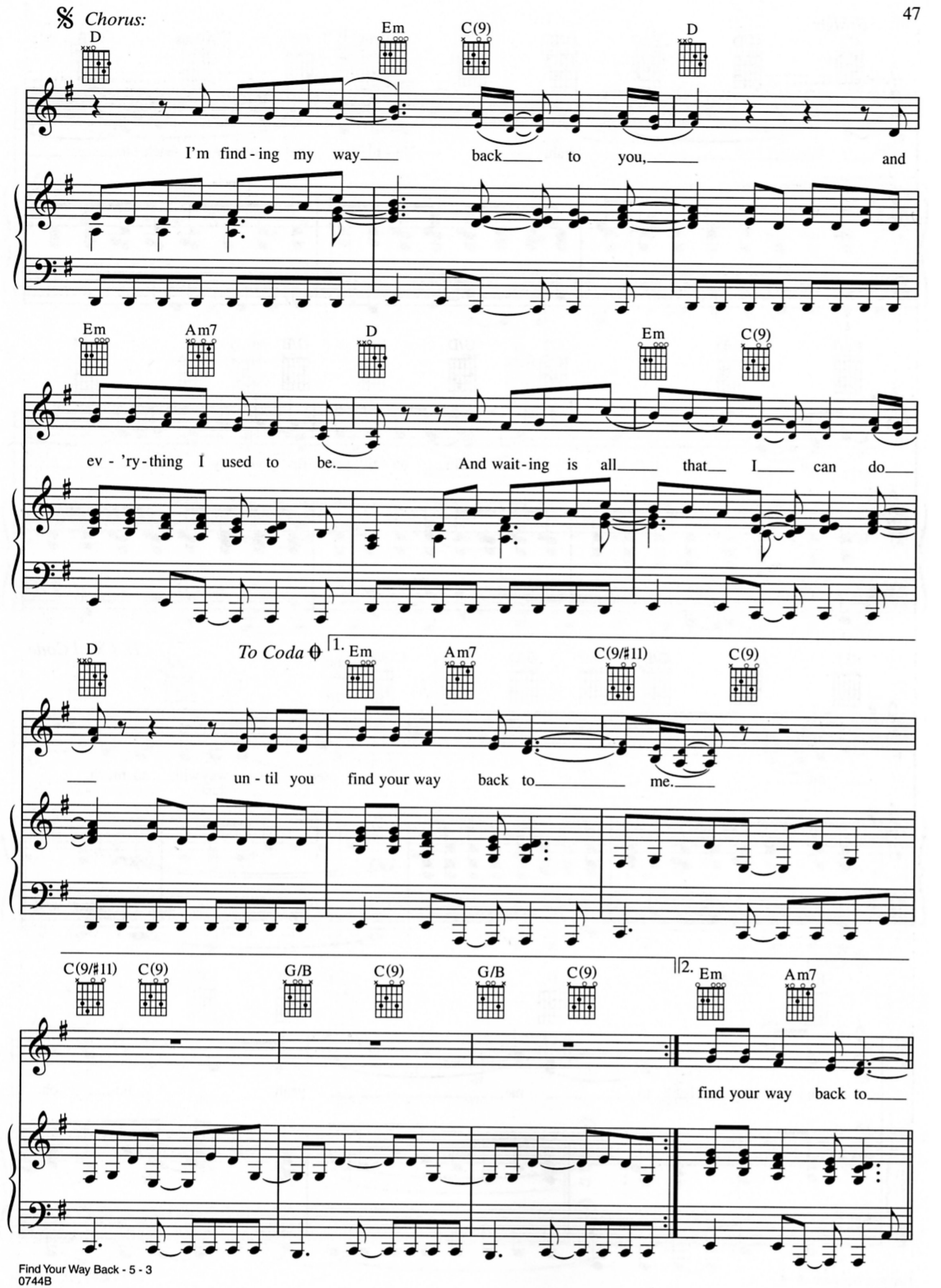
Chorus:
D
Em
C(9)
D
I'm find-ing my way back to you, and
Em
Am7
D
Em
C(9)
ev-'ry-thing I used to be. And wait-ing is all that I can do
D
To Coda
1.
Em
Am7
C(9/♯11)
C(9)
un-til you find your way back to me.
C(9/♯11)
C(9)
G/B
C(9)
G/B
C(9)
2.
Em
Am7
find your way back to

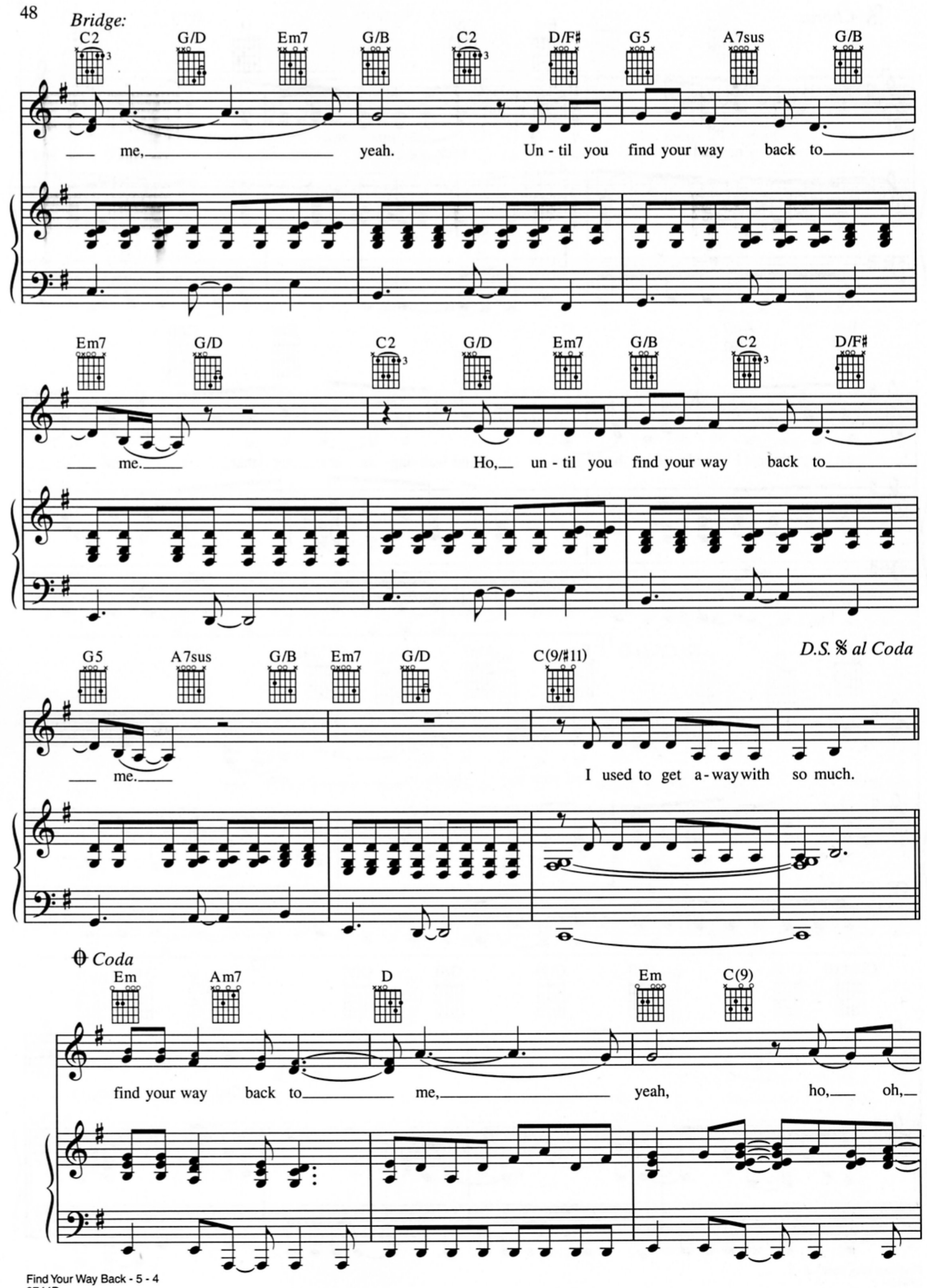
Bridge:
C2 G/D Em7 G/B C2 D/F♯ G5 A7sus G/B
me, yeah. Un - til you find your way back to
Em7 G/D C2 G/D Em7 G/B C2 D/F♯
me. Ho, un - til you find your way back to
G5 A7sus G/B Em7 G/D C(9/♯11)
D.S. 𝄋 al Coda
me. I used to get a - way with so much.
Coda
Em Am7 D Em C(9)
find your way back to me, yeah, ho, oh,

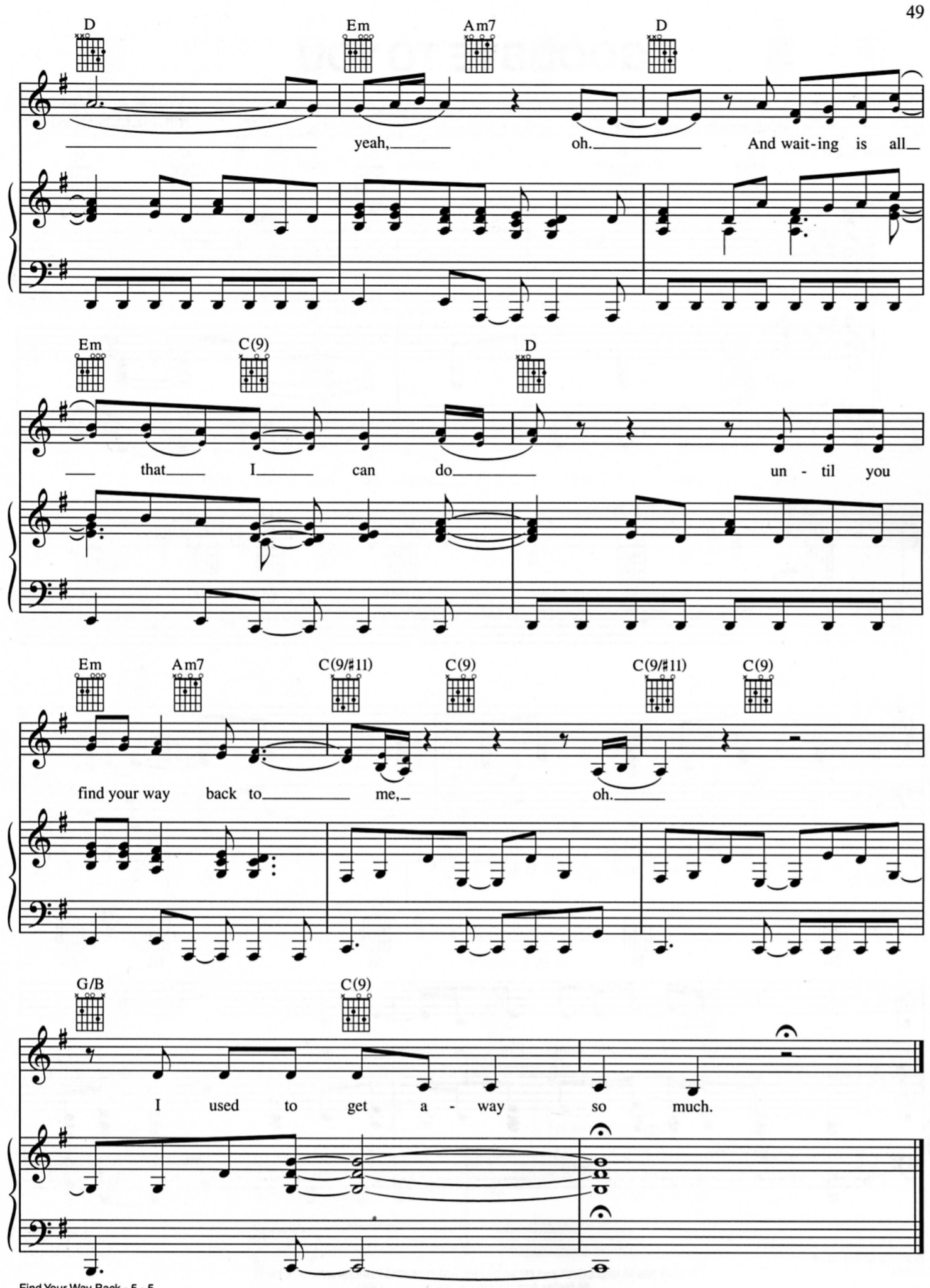
D
Em
Am7
D
yeah, oh. And wait-ing is all
Em
C(9)
D
that I can do un - til you
Em
Am7
C(9/#11)
C(9)
C(9/#11)
C(9)
find your way back to me, oh.
G/B
C(9)
I used to get a - way so much.